

MAGYAR RÁDIÓ HÍVATAL
KOTTATÁRA

Ádám Fero!

Clarinetto 1^o B.

Tulipán
(népdal szvit.)

ed. 1.

Allegro moderato

G major $\frac{2}{4}$

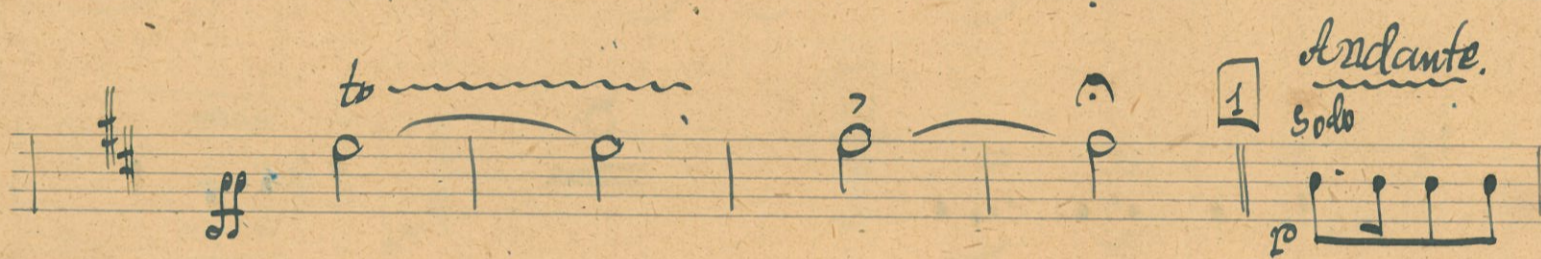
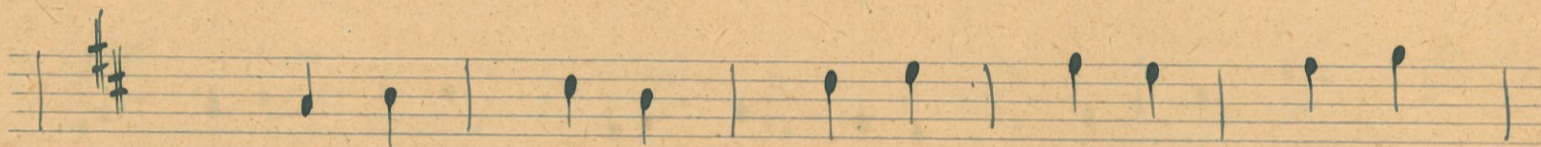
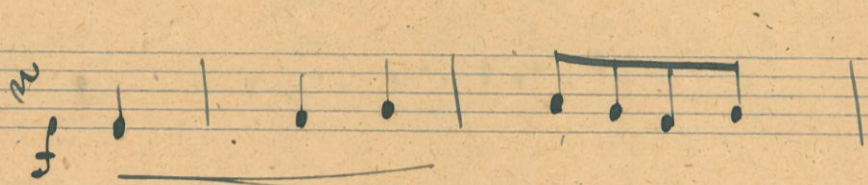

Andante

Solo

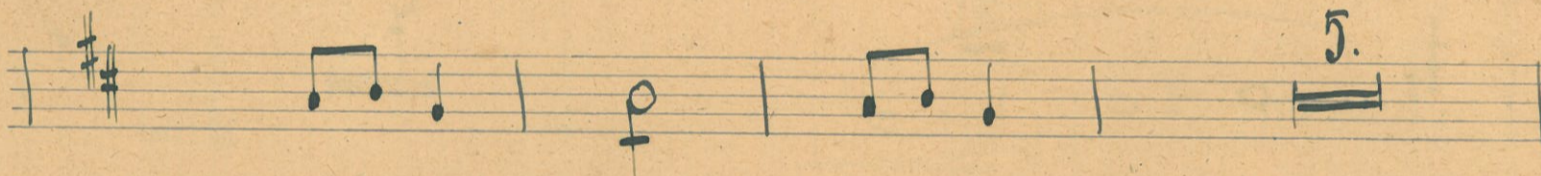

Kimorod

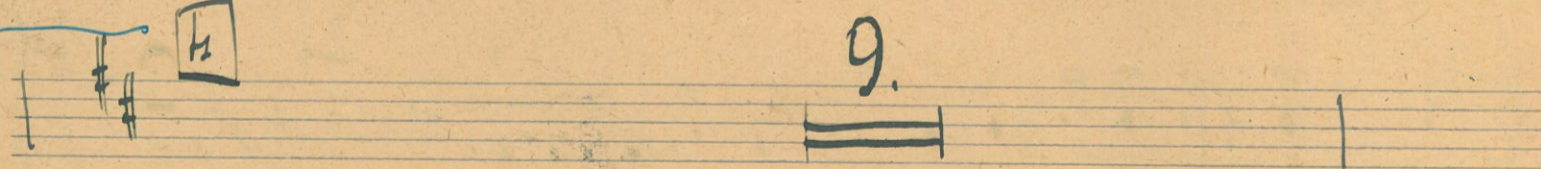
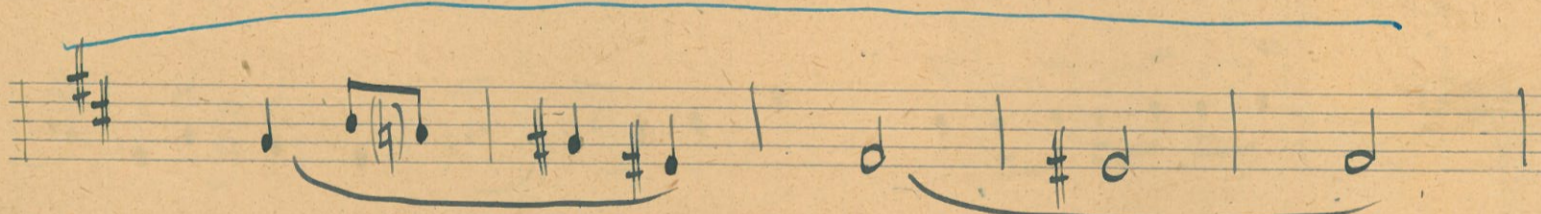

Andante.

No 3.

-3-

Parlando.

No 4. Andte sosten.

No. 8. *Allarghetto.* -7-

29 *p* *(esak' Es. klar. lujja'n!)*

31 *mf*

32

8.

No. 9. Andte sosten.

No. 10. Pesante II x!

Fine 36 *solo*
mf *reseren.*

Da Capo 10
al Fine.

No. 11.

4. 37 *fff*

38

1.) 39 2.)

39

39

ossia

Alleg^{ro}

40

mf

And^{te} solon.

41

43

And^{te} solon.

42

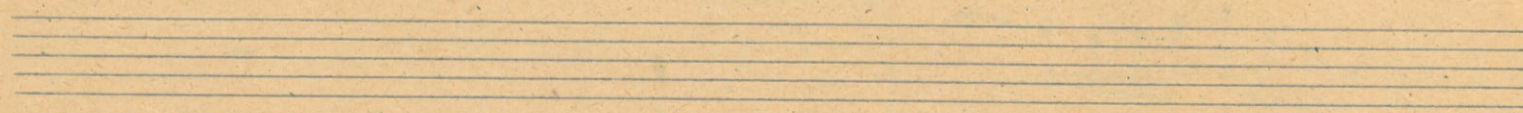

4. 47 *Egyre gyorsabban.*

48

49

50 *tan*

51 *leg gyorsabban.*

-A-

55

56

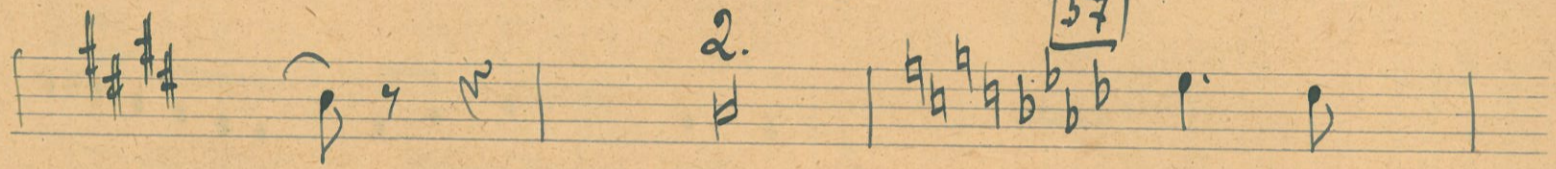

57

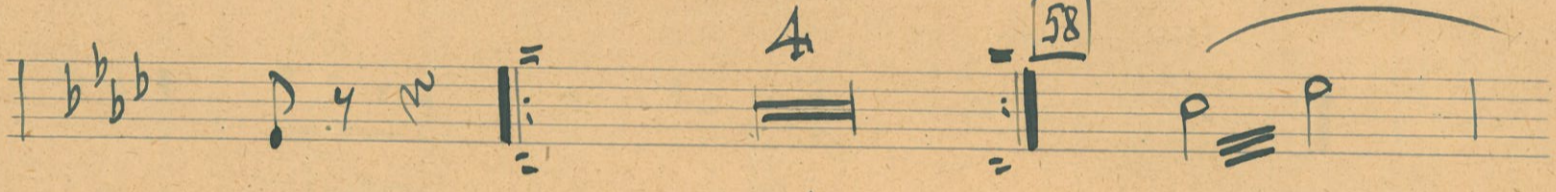
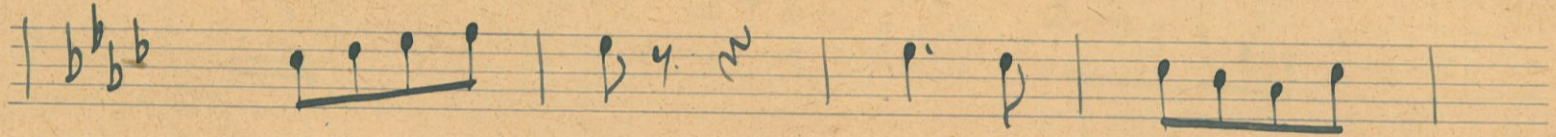

58

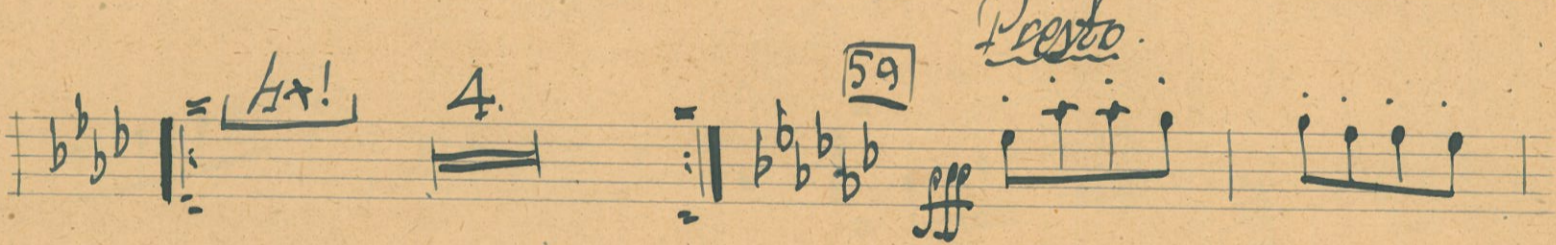

Presto.

59

